

# LAYOUT "A"

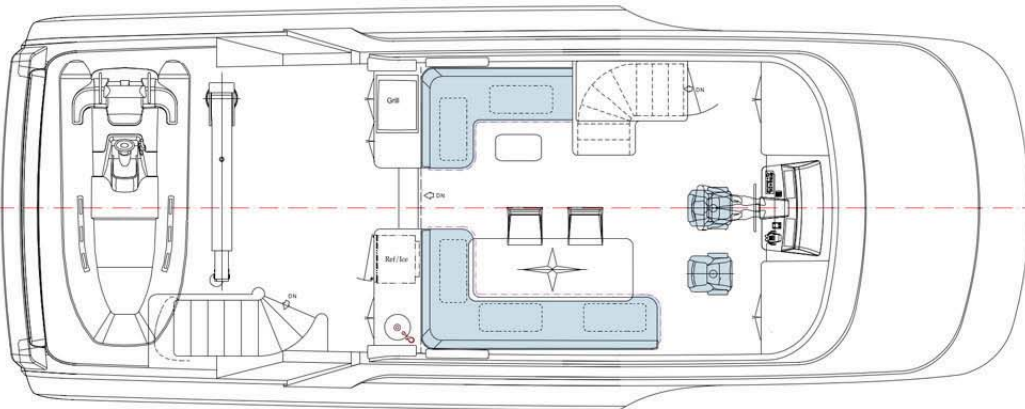

## OUTER REEF TRIDENT™

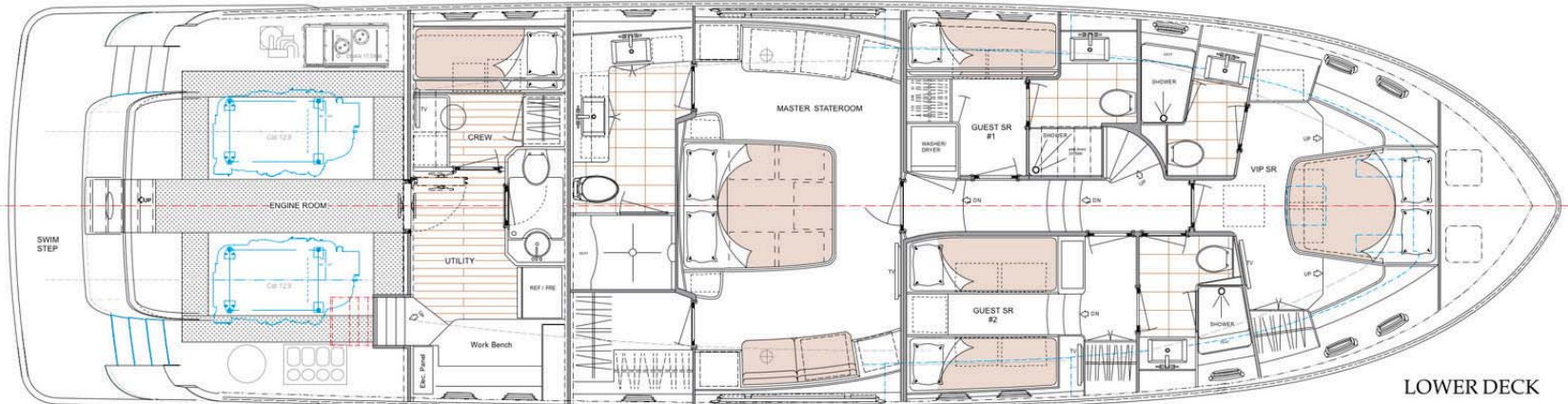
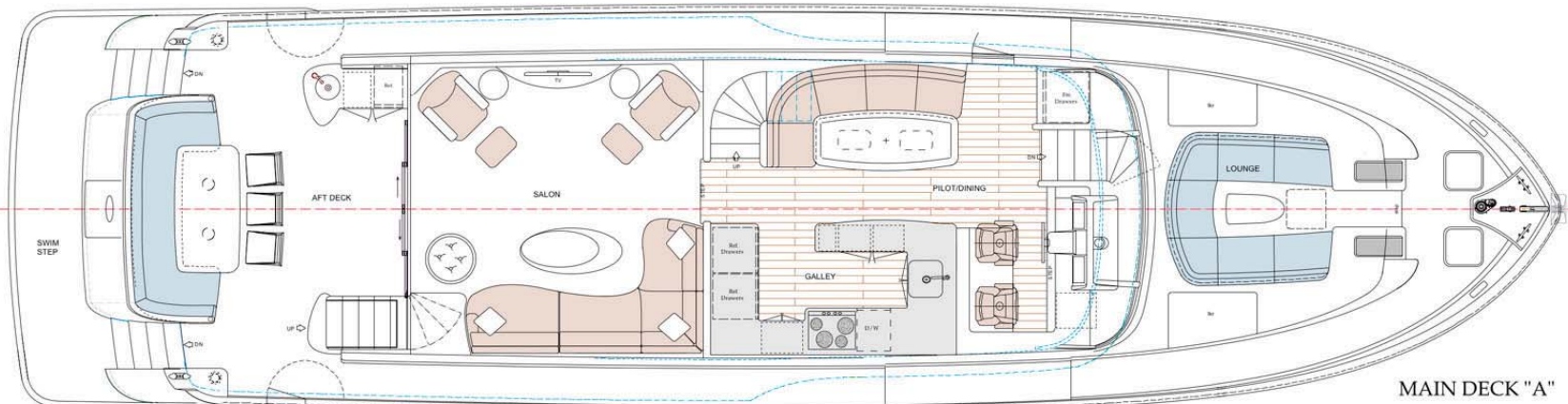

NO.	REVISIONS

COPYRIGHTED BY YACHT DESIGN GROUP LLC, 2015. ALL RIGHTS RESERVED.  
 THIS DOCUMENT IS THE PROPERTY OF YACHT DESIGN GROUP LLC. IT IS TO BE USED ONLY FOR THE PROJECT AND VESSEL IDENTIFIED HEREIN. NO PART OF THIS DOCUMENT MAY BE REPRODUCED OR TRANSMITTED IN ANY FORM OR BY ANY MEANS, ELECTRONIC OR MECHANICAL, INCLUDING PHOTOCOPYING, RECORDING, OR BY ANY INFORMATION STORAGE AND RETRIEVAL SYSTEM, WITHOUT THE WRITTEN PERMISSION OF YACHT DESIGN GROUP LLC.

YACHT DESIGN GROUP LLC  
 10000 W. 10th Ave., Suite 100  
 Denver, CO 80202  
 Tel: 303.755.1100  
 Fax: 303.755.1101  
 www.yacht-design.com

Deck Plans "A"

DATE: 20.08.2015  
 SCALE: 1:100  
 REV. # 00

NOT FOR CONSTRUCTION PURPOSES

# LAYOUT "B"



## OUTER REEF TRIDENT™

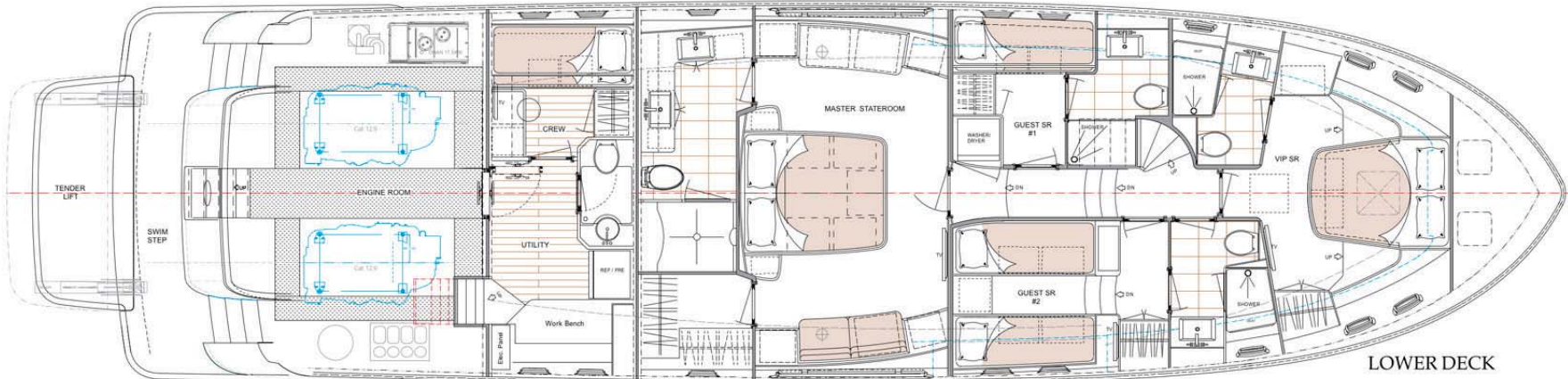
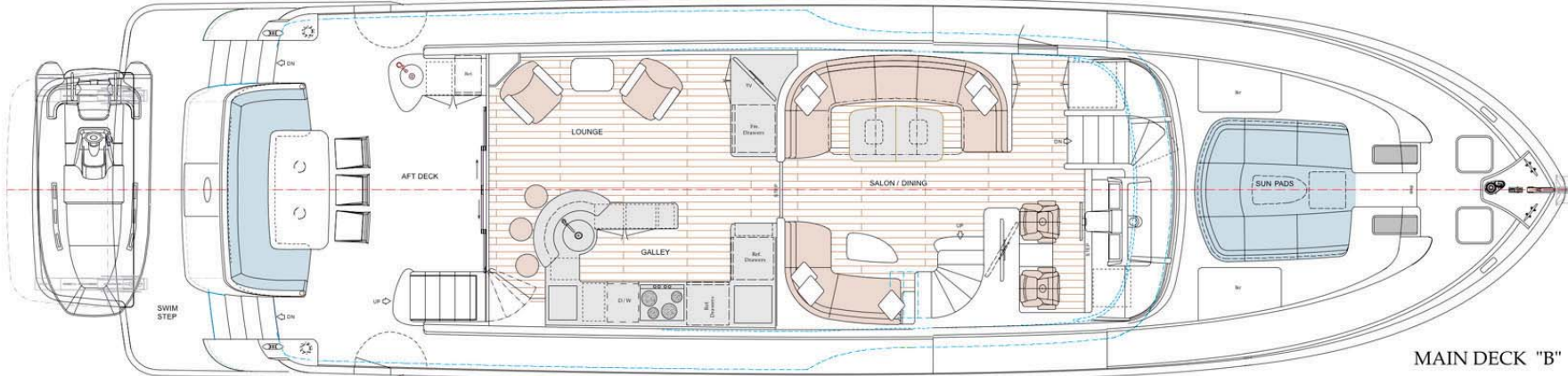
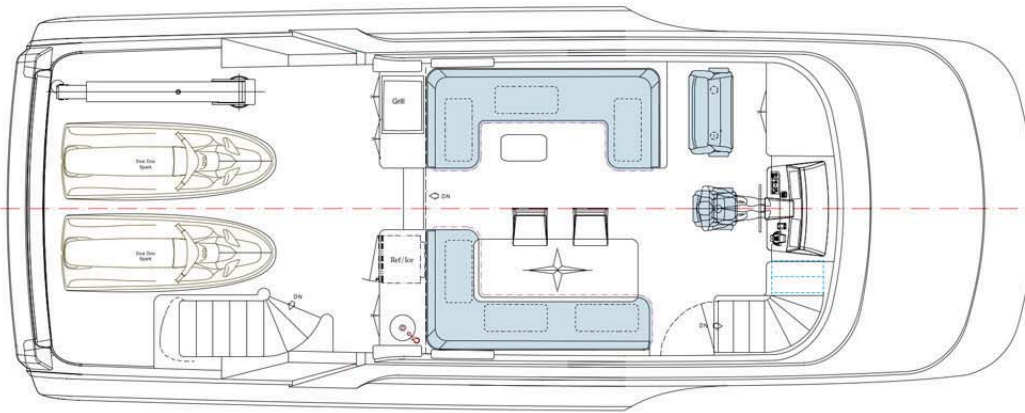

REV.	REVISIONS

COPYRIGHTED BY OUTER REEF YACHTS INC. 2015  
 ALL RIGHTS RESERVED. THIS DOCUMENT IS THE PROPERTY OF OUTER REEF YACHTS INC. AND IS NOT TO BE REPRODUCED OR TRANSMITTED IN ANY FORM OR BY ANY MEANS, ELECTRONIC OR MECHANICAL, INCLUDING PHOTOCOPYING, RECORDING, OR BY ANY INFORMATION STORAGE AND RETRIEVAL SYSTEM, WITHOUT THE WRITTEN PERMISSION OF OUTER REEF YACHTS INC.

ATTENTION: THESE PLANS ARE PRELIMINARY AND SUBJECT TO CHANGE WITHOUT NOTICE. THE CLIENT AGREES TO HOLD OUTER REEF YACHTS INC. HARMLESS FROM ANY AND ALL CLAIMS, DAMAGES, LOSSES AND EXPENSES, INCLUDING REASONABLE ATTORNEY'S FEES, ARISING OUT OF OR RESULTING FROM THE USE OF THESE PLANS.

**Deck Plans "B"**

SCALE: 3/8" = 1'-0"  
 DATE: 08/11/2015  
 REV: 00

NOT FOR CONSTRUCTION PURPOSES